

B/24447/582/96
 Planning Permit No
APPROVED
 SUBJECT TO THE CONDITIONS IN THIS OFFICE LETTER.
 B/23412/96 Date 12-96
 FOR MEMBER SECRETARY
 CHENNAI METROPOLITAN
 DEVELOPMENT AUTHORITY
 CHENNAI-600 008.

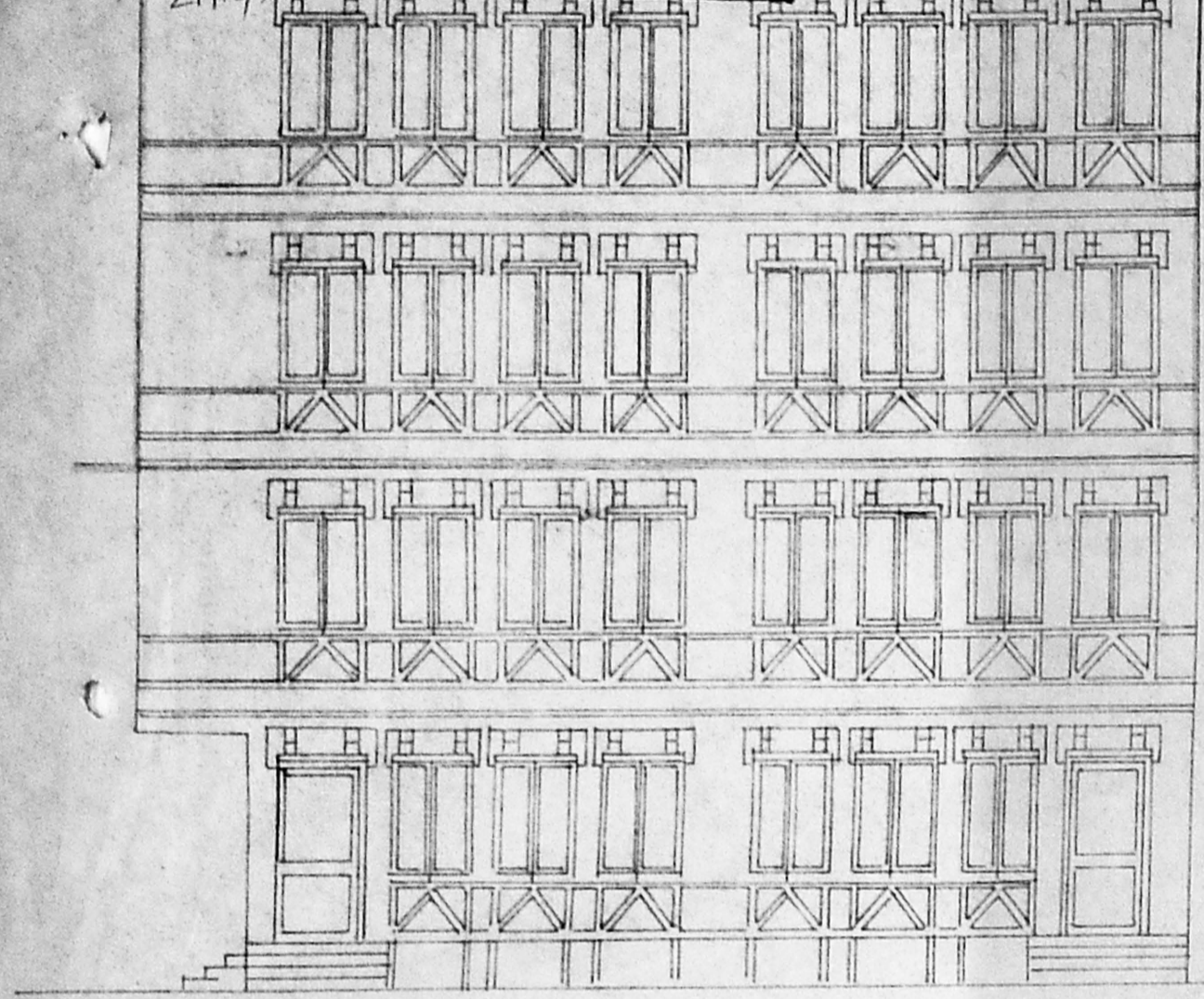

ELEVATION

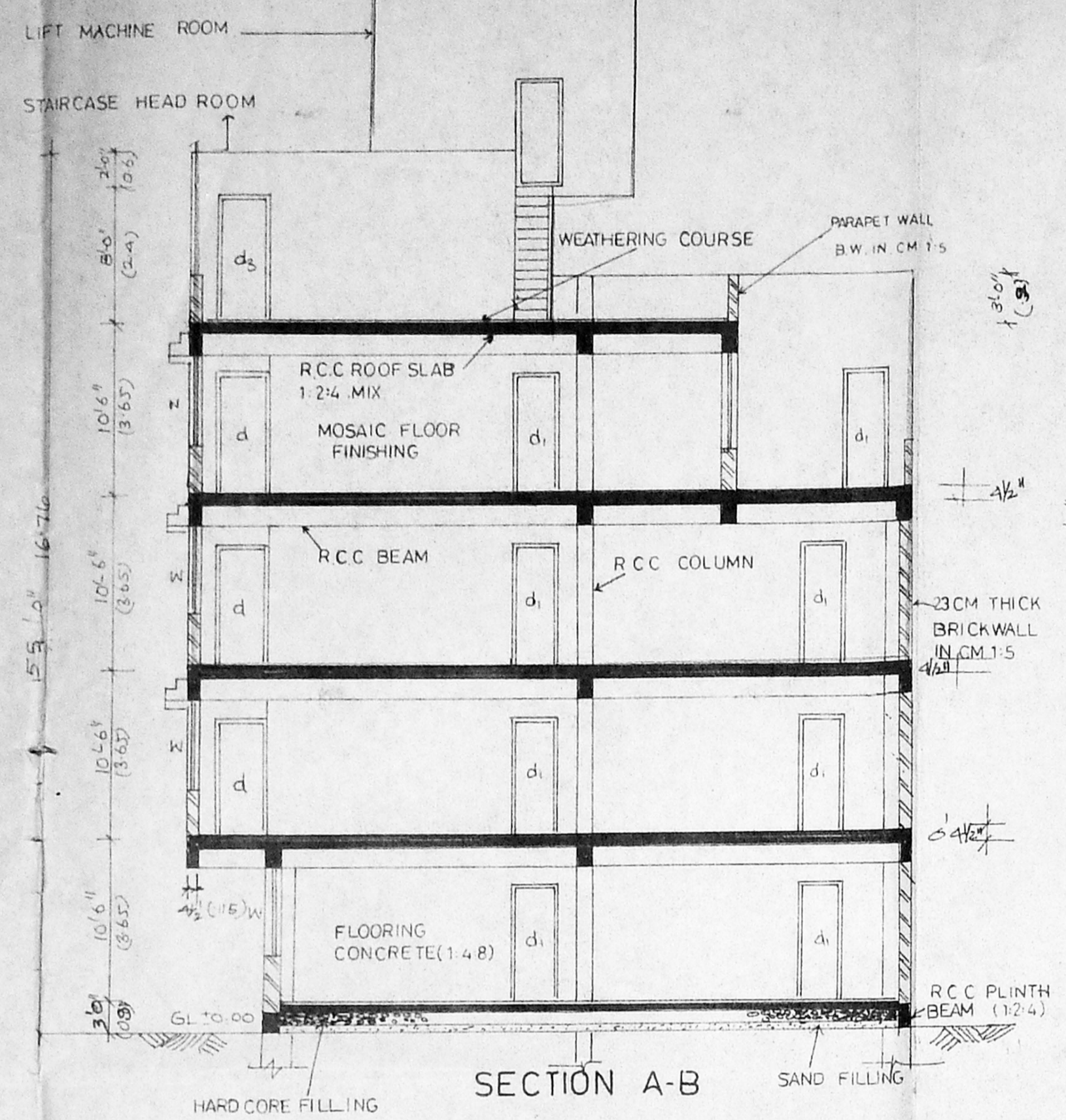

SECTION A-B

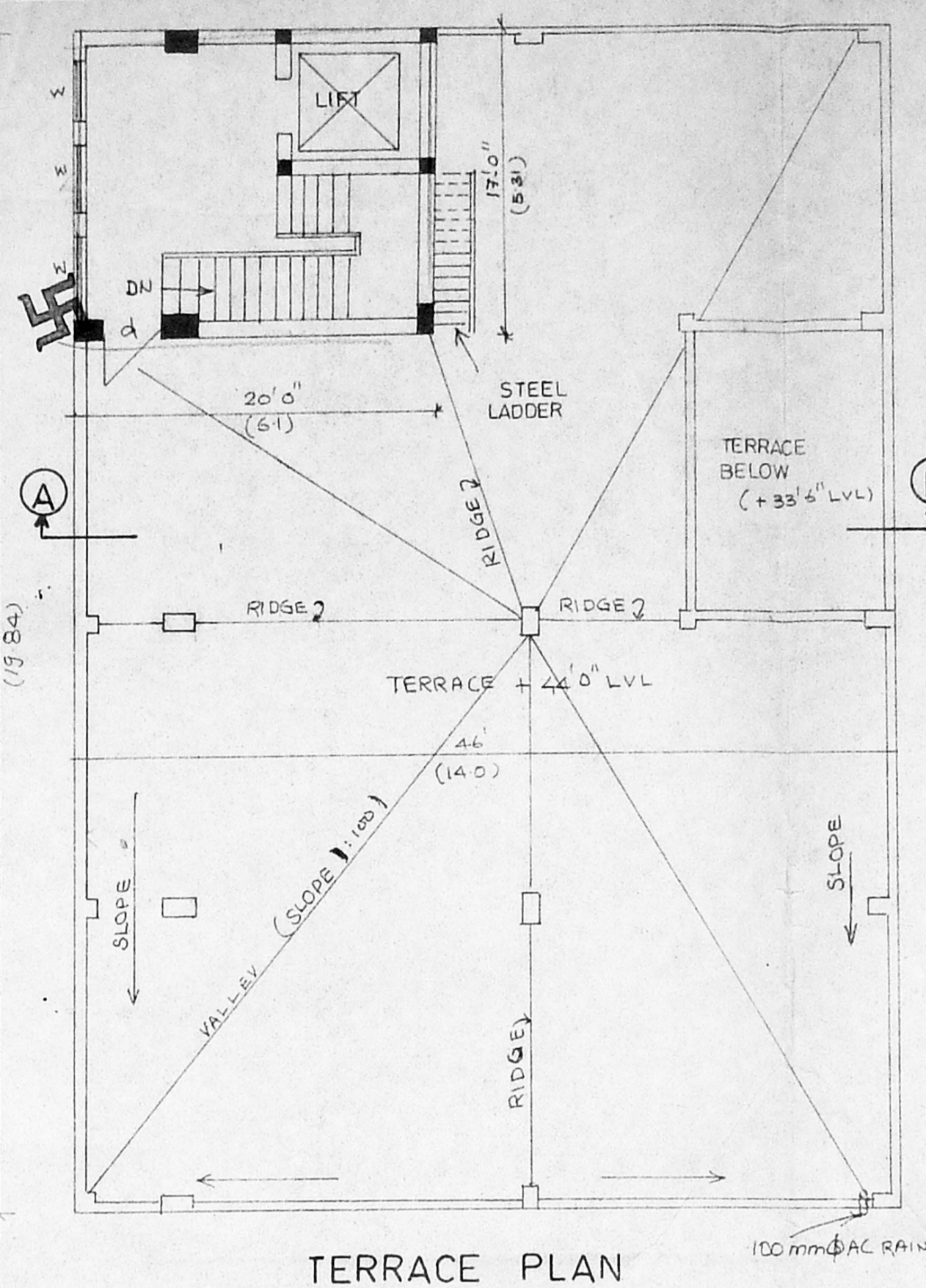

TERRACE PLAN

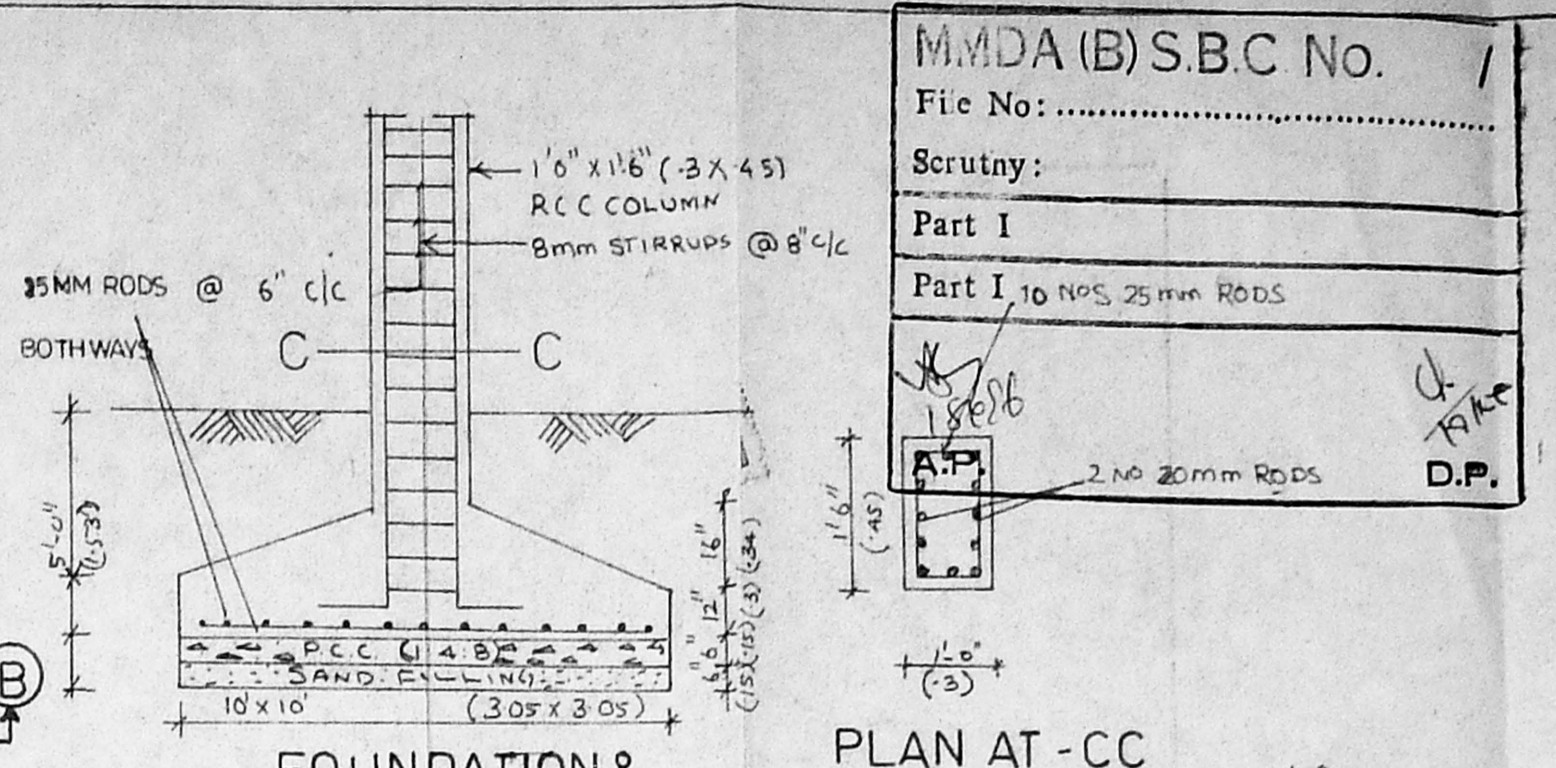

FOUNDATION & COLUMN DETAIL SECTION

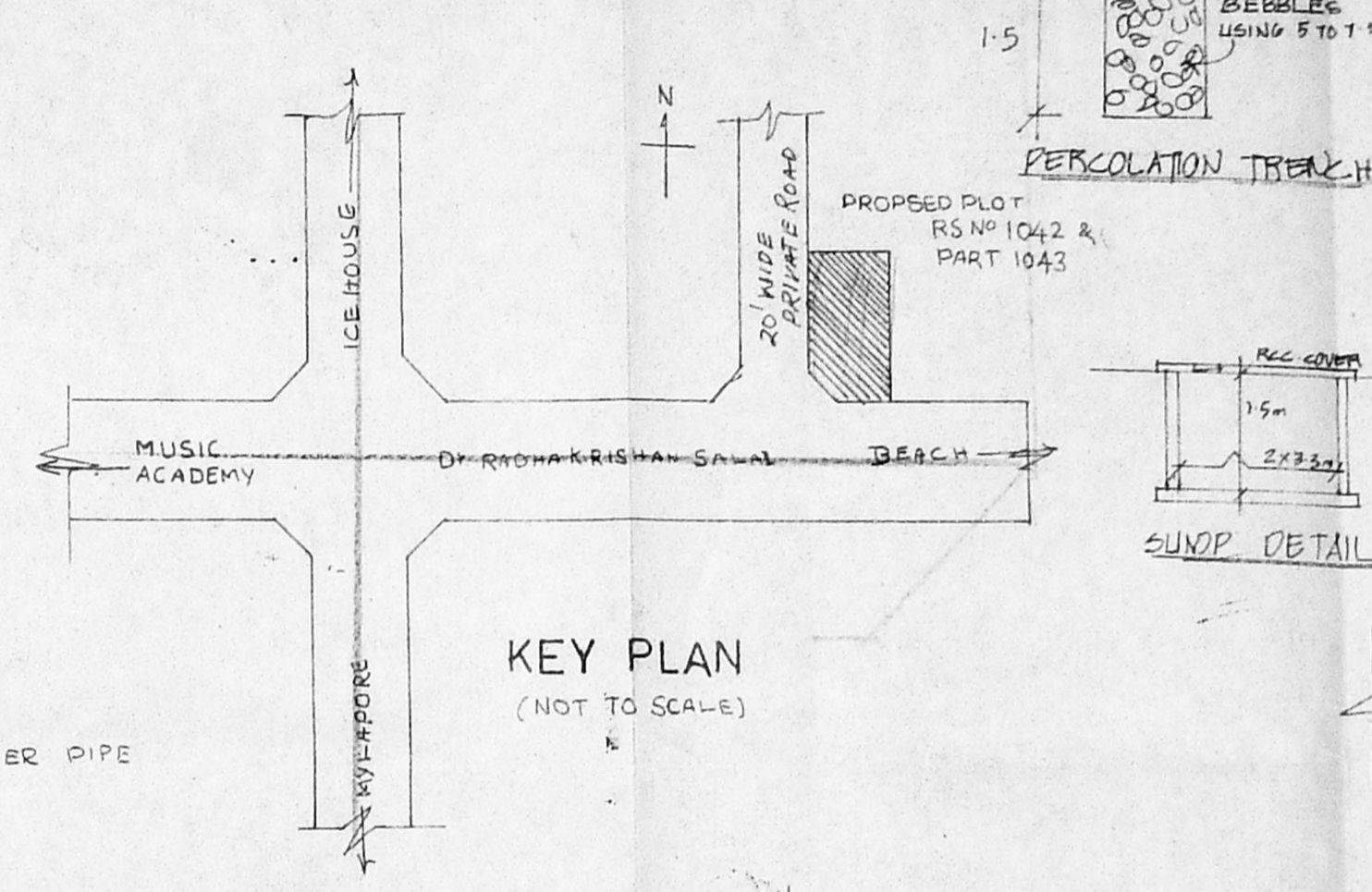

KEY PLAN (NOT TO SCALE)

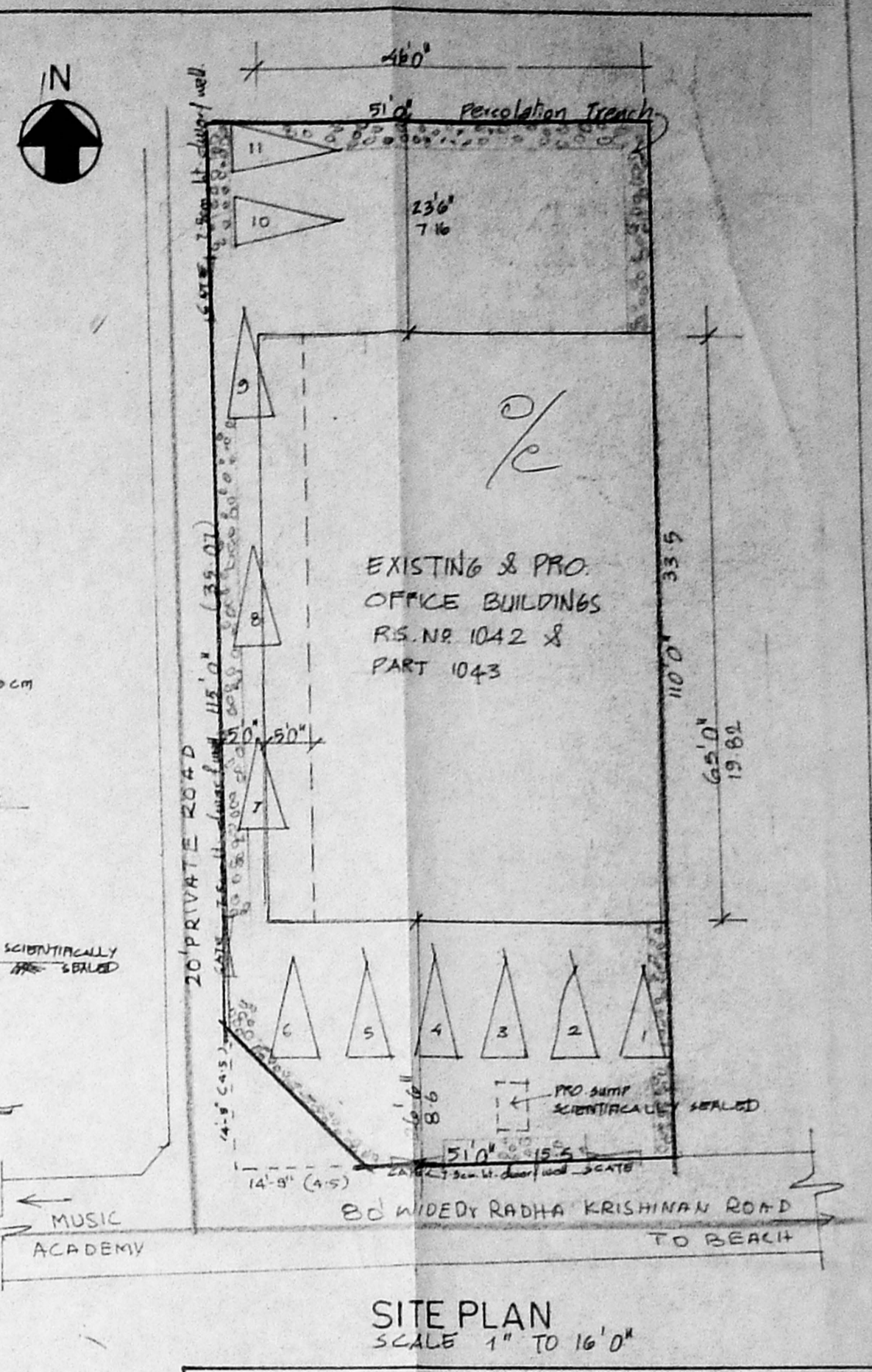

SITE PLAN SCALE 1" = 16'0"

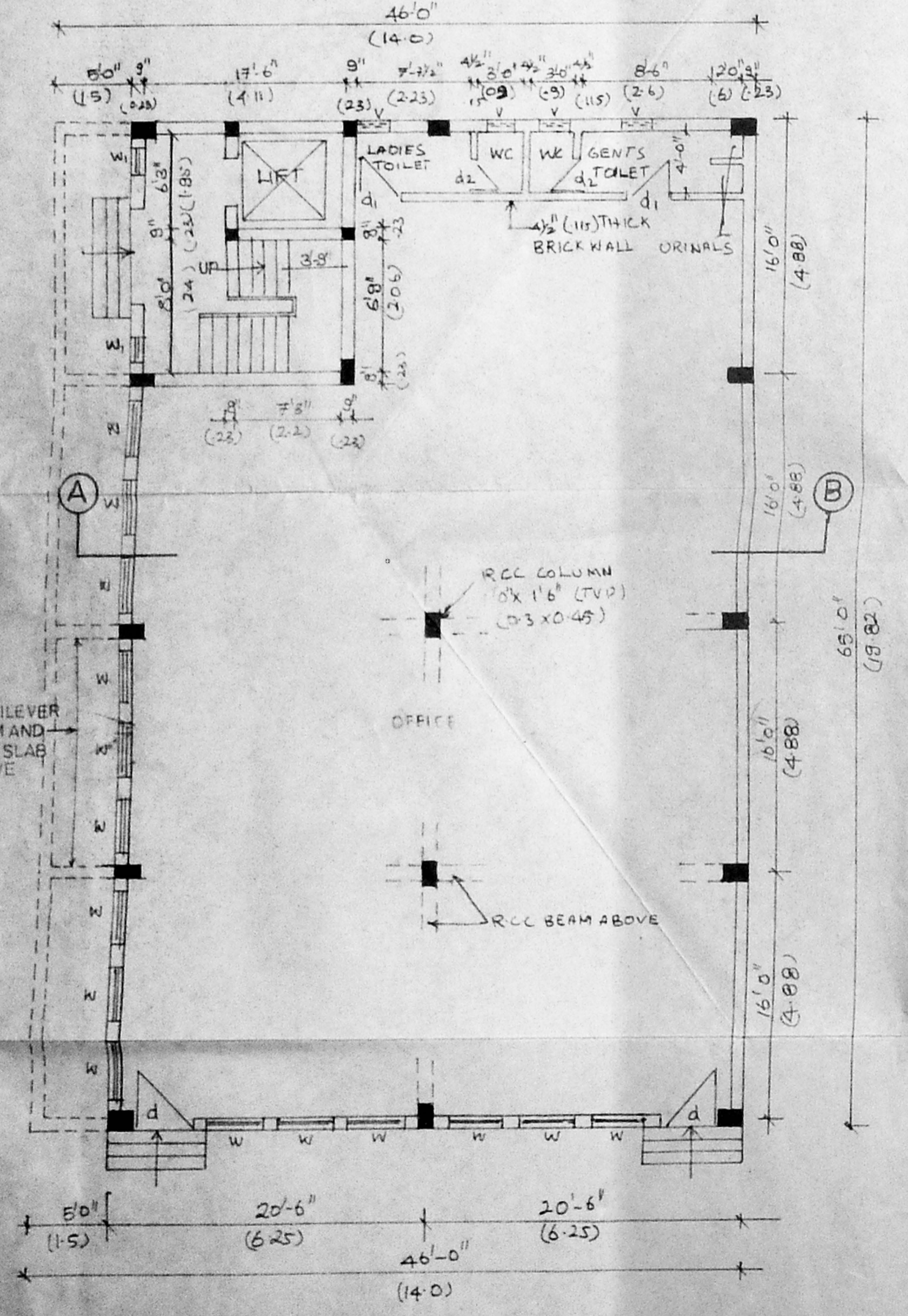

PLAN OF EXISTING GROUND FLOOR

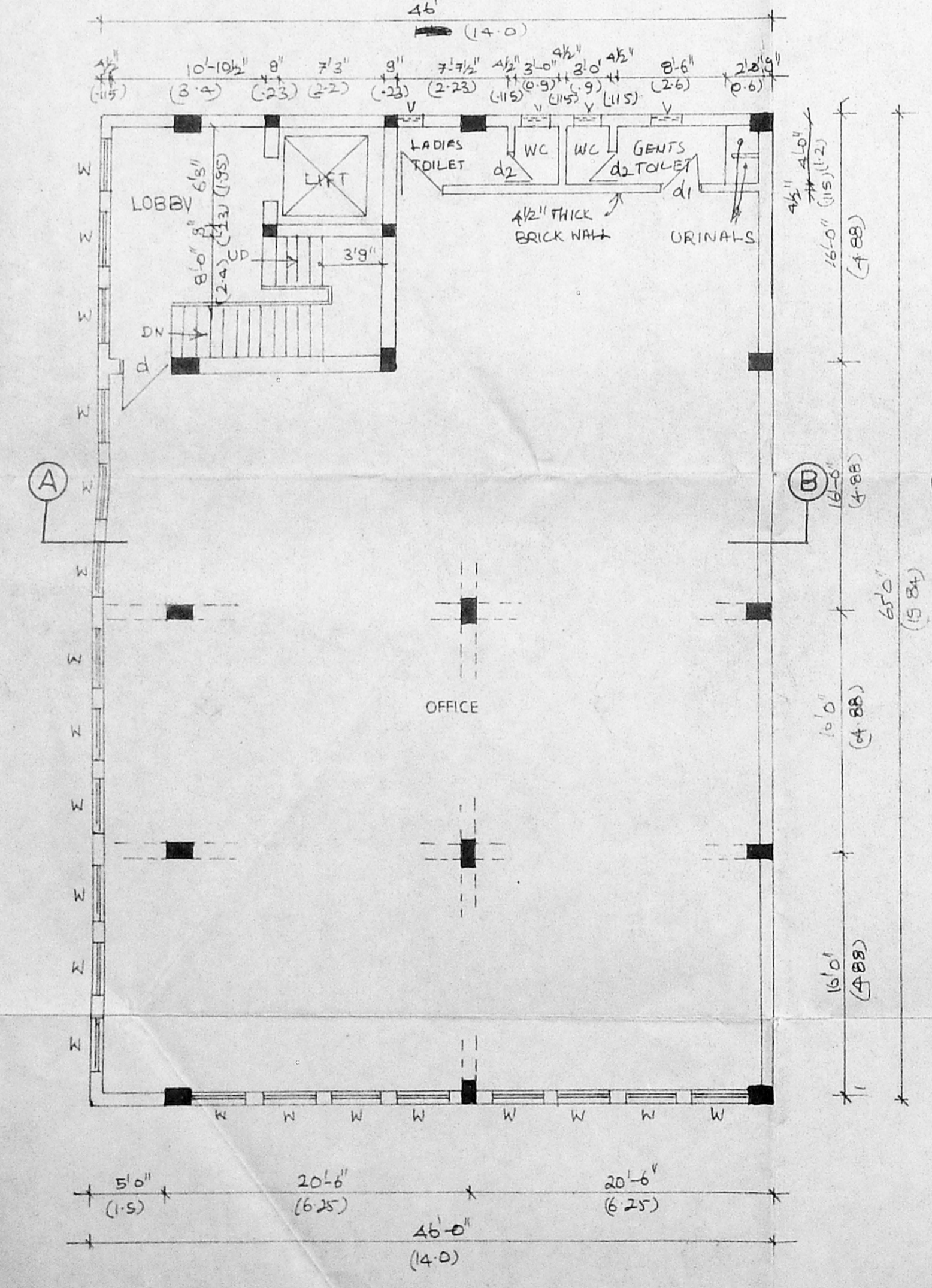

PLAN OF EXISTING FIRST FLOOR

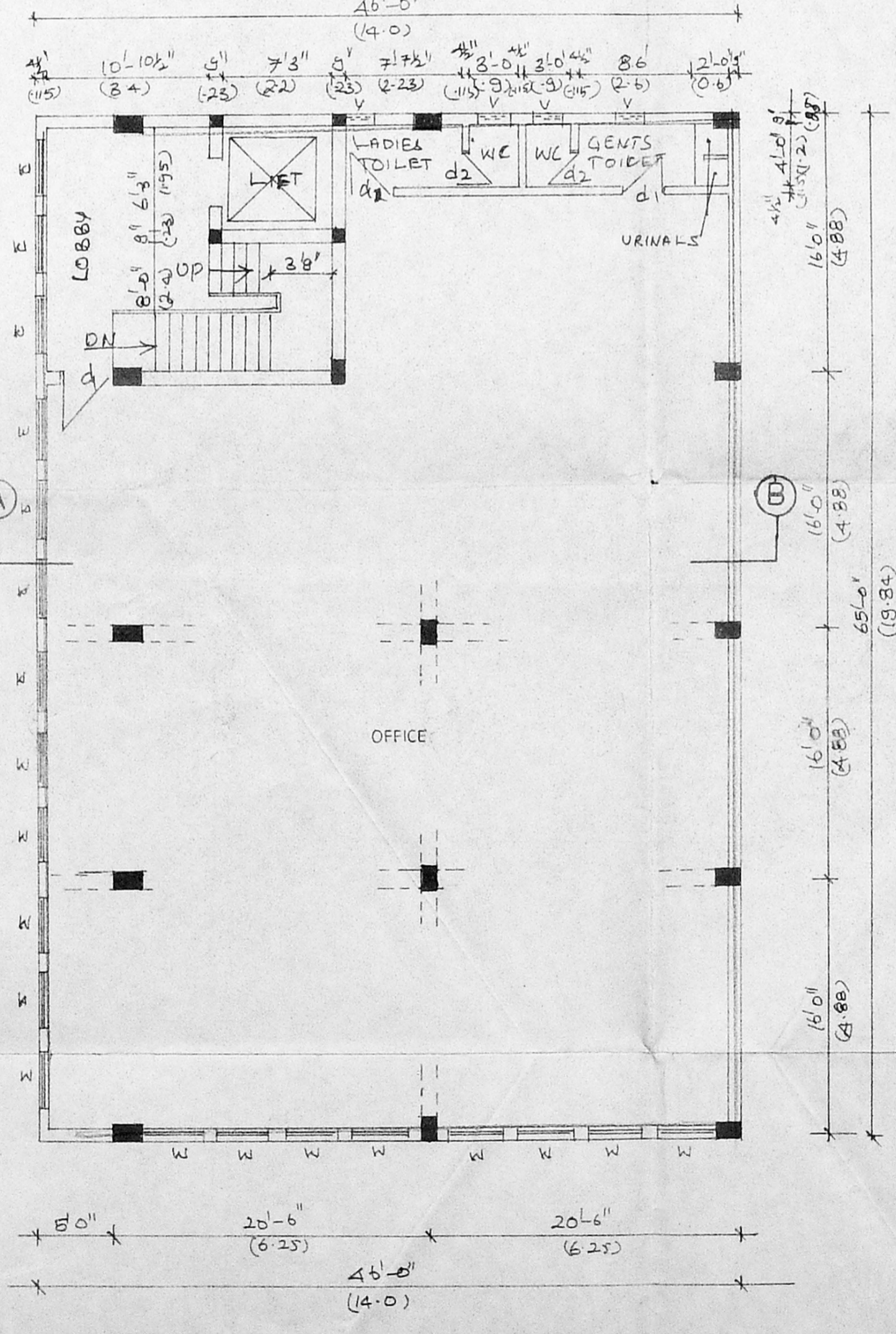

PLAN OF PROPOSED SECOND FLOOR

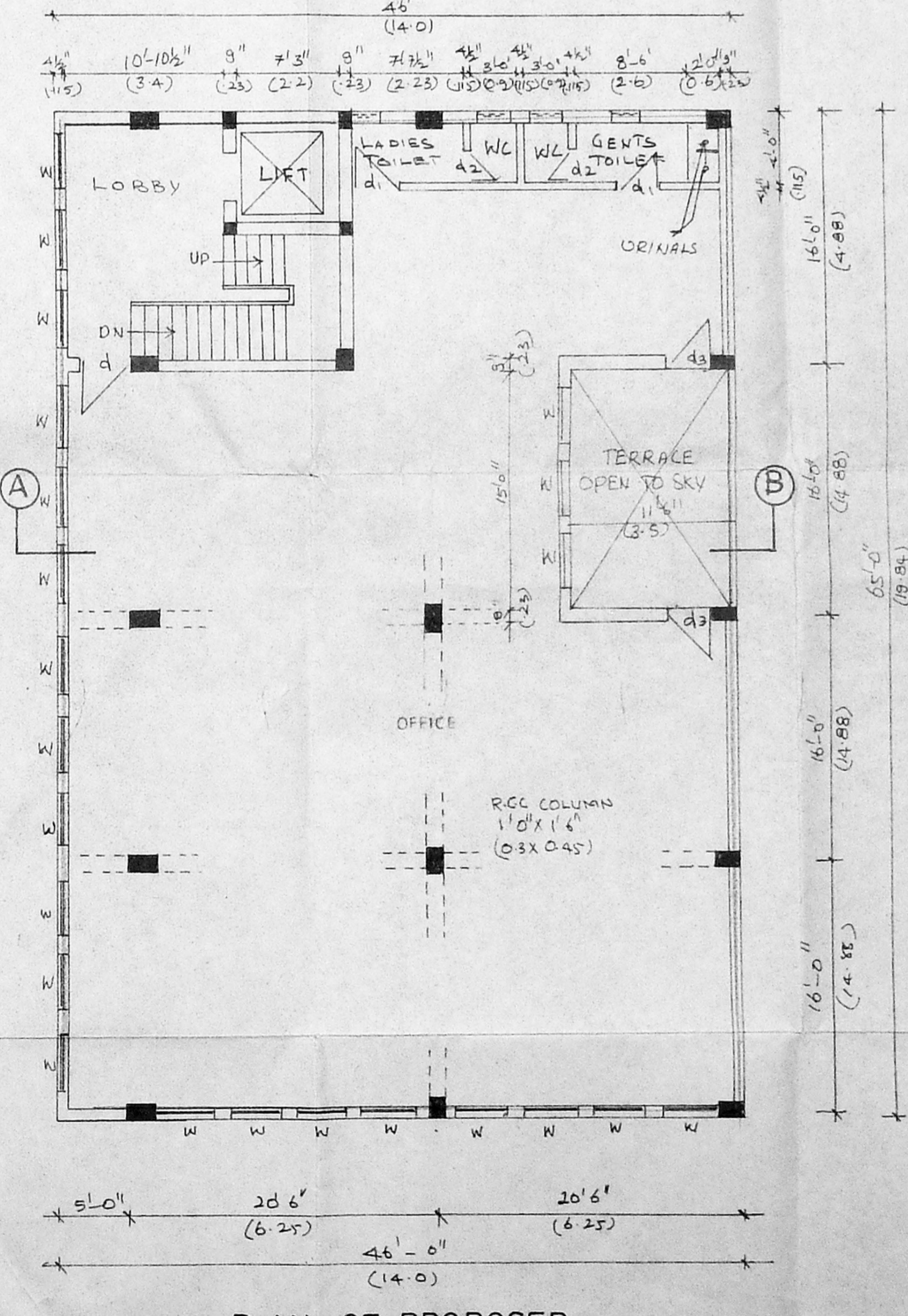

PLAN OF PROPOSED THIRD FLOOR

SCHEDULES OF JOINERY

RS	DESCRIPTION	FT	METER
RS	ROLLING SHUTTER	5'-0" x 8'-0"	1.5 x 2.7
d	TEAK WOOD GLAZED DOOR	4'-0" x 7'-0"	1.2 x 2.1
d1	TEAK WOOD FLUSH DOOR	3'-0" x 7'-0"	0.9 x 2.1
d2	TEAK WOOD PANEL DOOR	2'-6" x 7'-0"	0.8 x 2.1
d3	TEAK WOOD PANEL DOOR	3'-0" x 7'-0"	0.9 x 2.1
w	TEAK WOOD GLAZED WINDOW	3'-6" x 5'-0"	1.06 x 1.53
w1	TEAK WOOD GLAZED WINDOW	1'-6" x 5'-0"	0.45 x 1.53
v	TEAK WOOD GLAZED VENTILATOR	2'-0" x 1'-6"	0.6 x 0.45

AREA STATEMENT

DESCRIPTION	AREA (SQ. FT)	AREA (SQ. M)
TOTAL PLOT AREA	5737.56	533.57
EXISTING GROUND FLOOR AREA	1655.95	153.07
EXISTING FIRST FLOOR AREA	2880.04	267.11
PROPOSED SECOND FLOOR AREA	2690.04	249.71
PROPOSED THIRD FLOOR AREA	2877.56	267.11
TOTAL FLOOR AREA	14525.56	1348.11

STAIR CASE DETAILS

RISE	TREAD	WIDTH
8"	10 1/2"	3'-6"

PLAN SHOWING EXISTING BUILDING AND PROPOSED BUILDING AT DOOR NO 138 Dr RADHAKRISHAN SALAI MYLAPORE MADRAS-4 R.S.N° 1042 & 1043 PART CORPORATION DIVISION N° 99

OWNERS SIGNATURE
 ER. G. RAJARETNAM
 B.E. M.Sc. Engg. (Struct.) A.M.I. Struct.
 Licence No. 149 Class I
 AMLY CONSULTANTS
 ARCHITECTS + ENGINEERS & INTERIOR DECORATORS
 25 MC NICHOLS ROAD MADRAS-31

SCALE - 1:80 (1:100)